

FORM NO. 1.

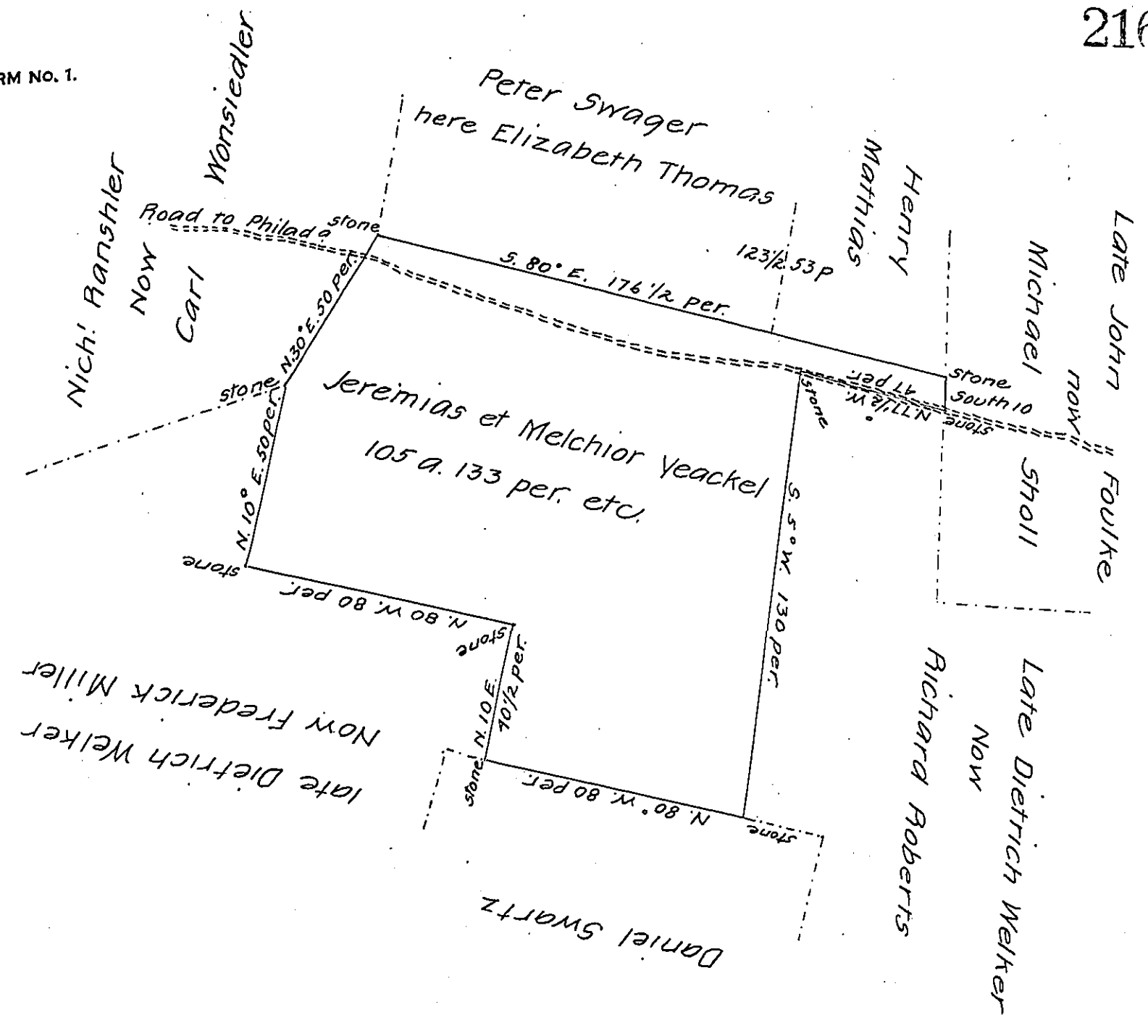

A Draught of a Tract of Land, situate in Lower Milford Township, in the County of Bucks in the State of Pennsylvania Containing 105 acres 133 perches and the usual allowance for Roads Being Part of a Tract of about 1100 acres formerly survey'd to Dietrich Welker by warrant dated the 11<sup>th</sup> June Anno 1768 who by his Deed Poll of the 7<sup>th</sup> June 1775 Sold and conveyed his Right to the above to Henry Mathias whose Heirs now sold and conveyed their Right to the same / as by their Deed Poll dated on the 29<sup>th</sup> May Anno 1787 to Jeremias Yeackel and Melchior Yeackel formerly survey'd for Henry Mathias : Novemb 3<sup>d</sup> 1773 and Now drawn for the said Jeremias and Melchior Yeackel on the 19<sup>th</sup> June Anno 1787

pe- David Shultze-

IN TESTIMONY that the above is a copy of the original remaining on file in the Department of Internal Affairs of Pennsylvania, made conformably to an Act of Assembly approved the 16th day of February 1833, I have hereunto set my hand and caused the Seal of said Department to be affixed at Harrisburg, this thirteenth day of May 1907

Henry Houck  
Secretary of Internal Affairs.